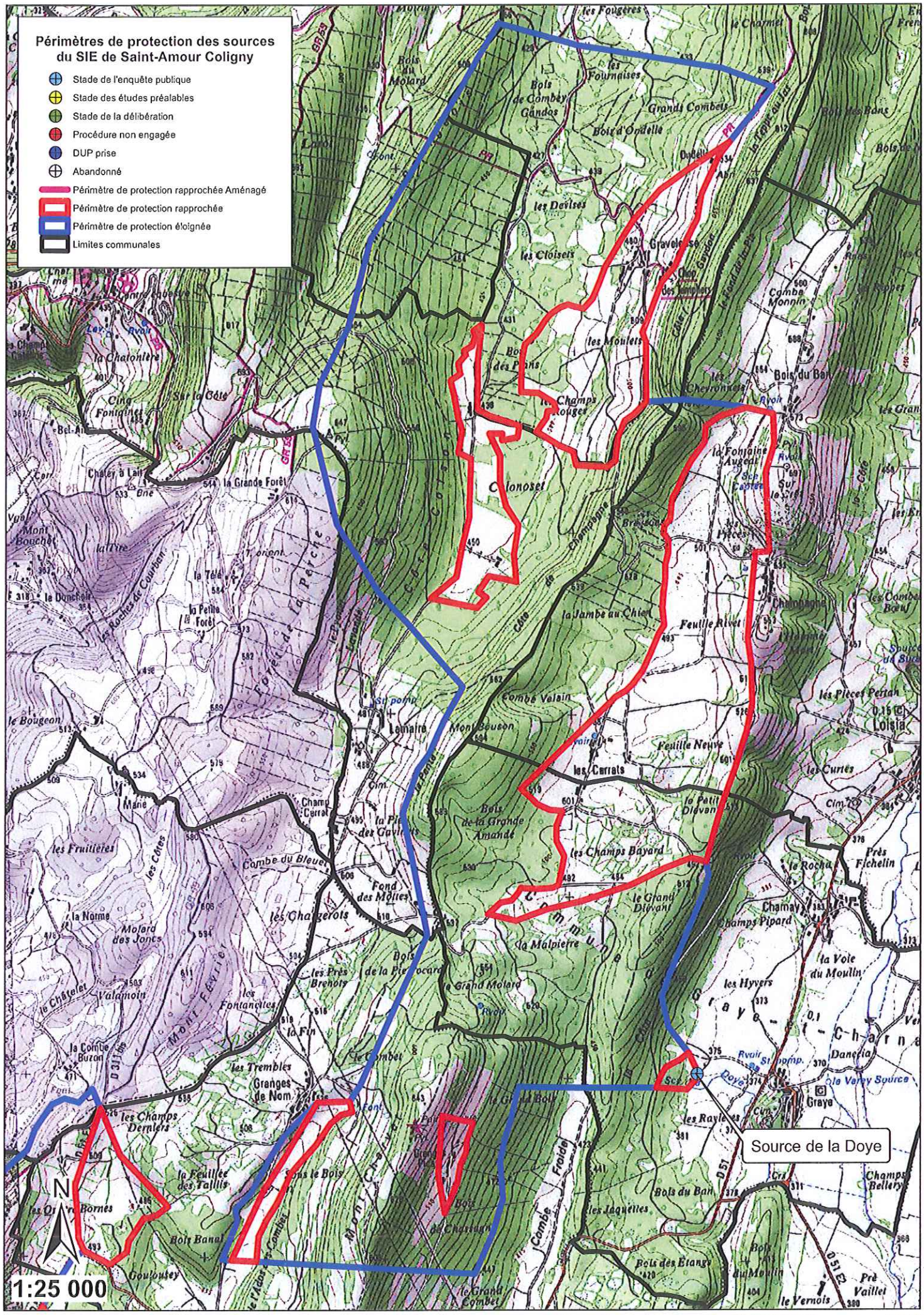

ARS de Franche-Comté - UTSE39 / Novembre 2015